

TIMMINS INDUSTRIAL PARK (187.74 ACRES)

BONDURANT, IOWA - FEMA FLOODPLAIN MAP

Legend

- Zone X - 0.2% Annual Chance Flood Hazard
- Zone A - 1% Annual Chance Flood Hazard
- Zone AE - 1%, Base Flood Elevations Determined
- Zone AE, Floodway

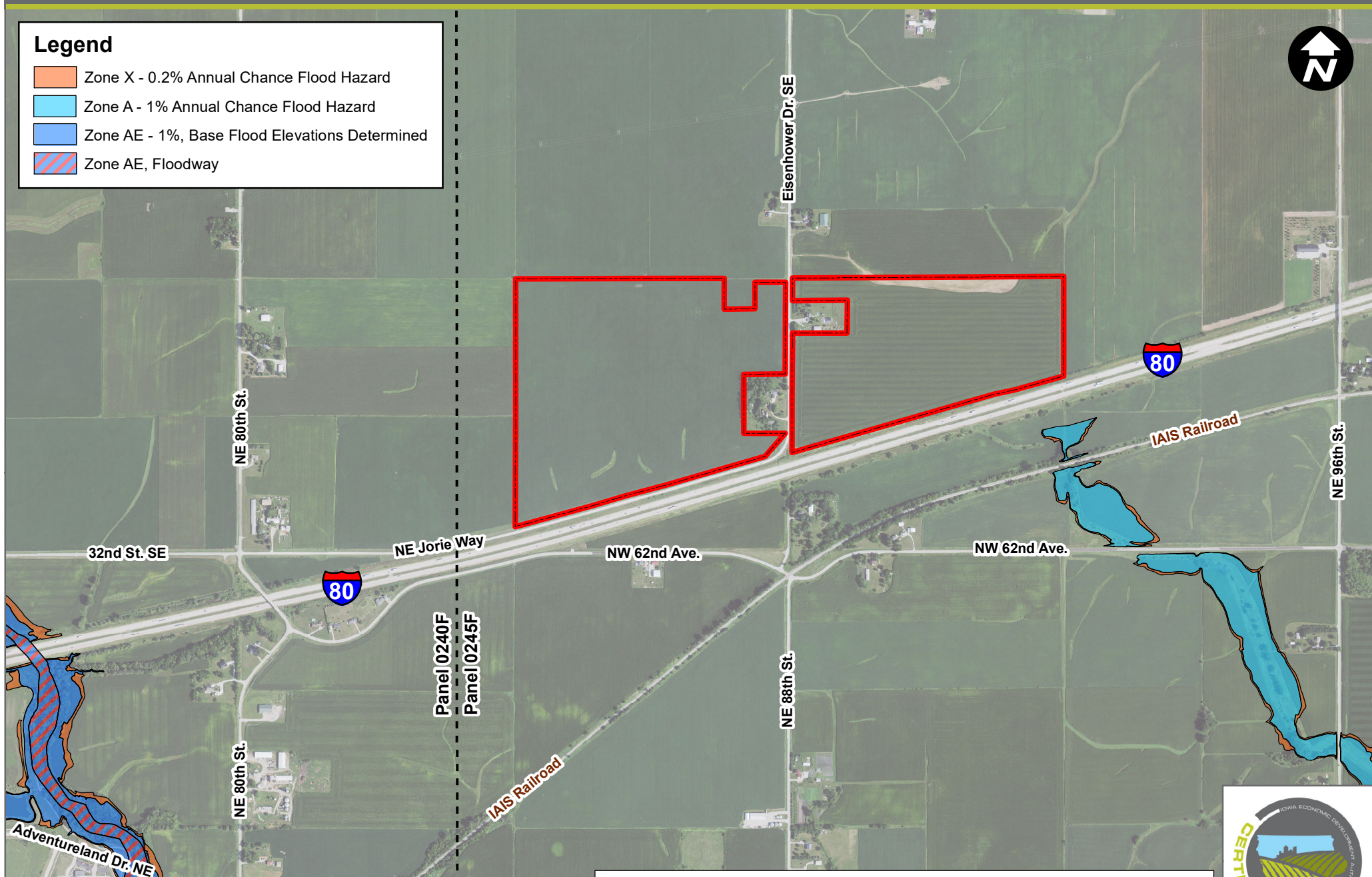

Map Prepared: November 2023
Source FIRM Panels: 0240F, 0245F (Polk County)

