

# WEST VIKING ROAD INDUSTRIAL PARK

## CEDAR FALLS, IOWA - FEMA FLOODPLAIN MAP

(204.68 ACRES)



**Legend**

- Zone X - 0.2% Annual Chance Flood Hazard
- Zone A - 1% Annual Chance Flood Hazard
- Zone AE - 1%, Base Flood Elevations Determined
- Zone AE, Floodway

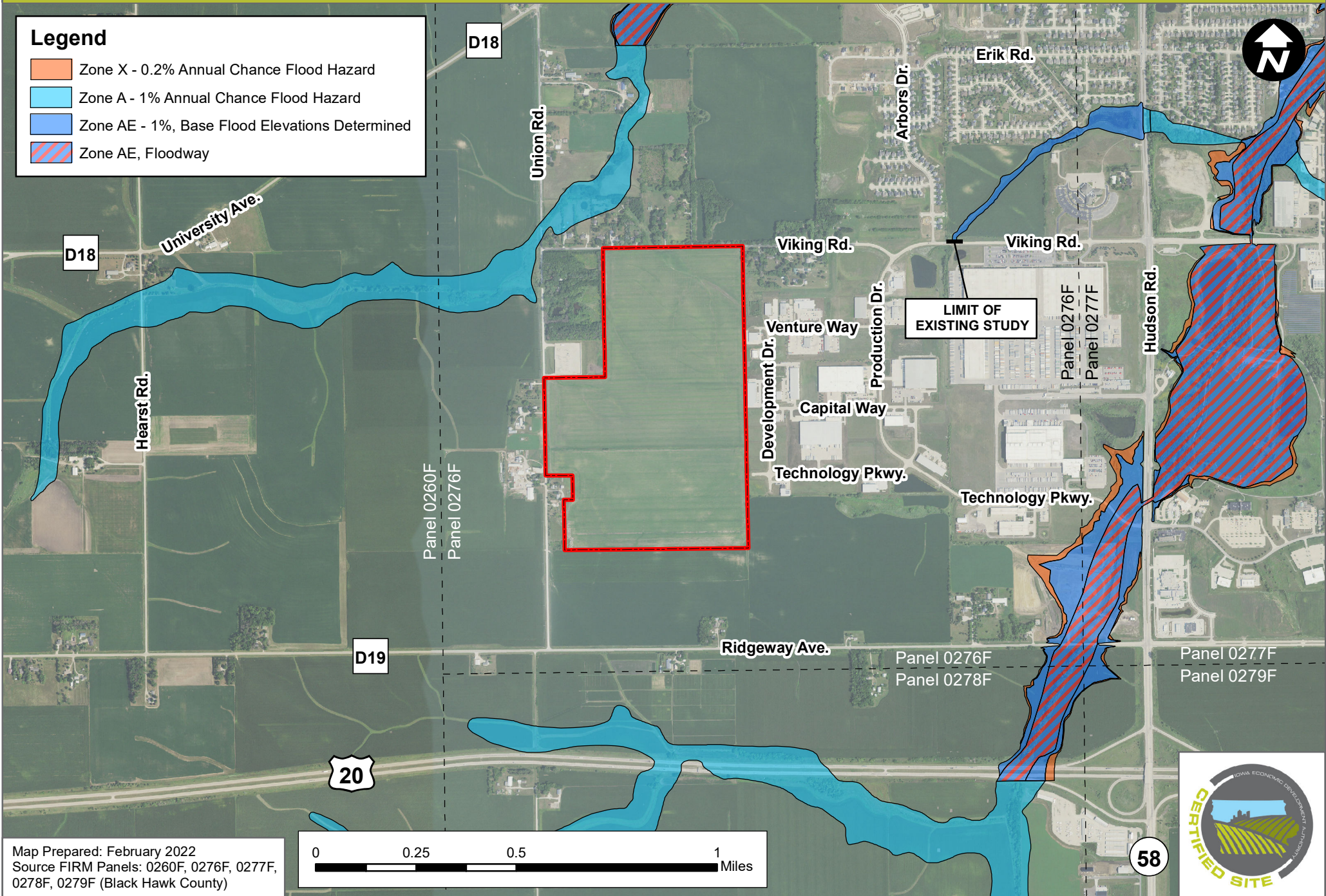

Map Prepared: February 2022  
Source FIRM Panels: 0260F, 0276F, 0277F, 0278F, 0279F (Black Hawk County)

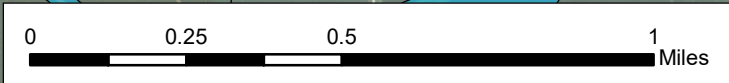

58